



Educational Conference and Trade Show Registration Form
Date: Thursday, September 18, 2008 ***Place: Sheraton Hotel, Dover, Delaware***

“TIME MANAGEMENT FOR THE 21ST CENTURY”

Presented by Jeff Davidson, MBA, CMC, Breathing Space® Institute

Recommended for entire management team and direct line staff! Come and release the pressure! An exceptional program to refresh your batteries awaits you and your team!

- 8:00- 8:45*** ***Registration and Continental Breakfast – Visit Exhibits, Sign up for drawings!***
- 8:45- 9:00*** ***Welcome, Acknowledgements and Speaker Introduction***
Yrene E. Waldron, LNHA, Executive Director
- 9:00- 10:00*** ***“Looking through the Crystal Ball at LTC”***
Keynote Speaker: Larry Lane, VP, Governmental Affairs, Genesis
- 10:00-10:30*** ***Mid-Morning Break – Visit Exhibits; Sign up for drawings!***
- 10:30- 12:00*** ***Topic: Managing the Pace with Grace***
Objective: Have a Life, Despite the Constant Pressure
- 12:00-1:30*** ***Lunch Break – Visit Exhibits; Sign up for drawings!***
- 1:30-3:00*** ***Topic: Mastering Information and Workplace Overload***
Objective: Gaining More Control Over Each Day
- 3:00-3:30*** ***Afternoon Break – Visit Exhibits; Sign up for drawings!***
- 3:30-4:30*** ***Topic: Getting Things Done***
Objective: Employing Organizing Principles
- 4:30-5:00*** ***Prize Drawing, Closing and Evaluations***

(5) Continuing Education Units will be awarded for this conference.
New this year - Credit Card Registration!

THE DELAWARE HEALTH CARE FACILITIES ASSOCIATION

**FIFTEENTH ANNUAL
EDUCATION CONFERENCE
AND TRADE SHOW**

**"TIME MANAGEMENT FOR
THE 21ST CENTURY"**

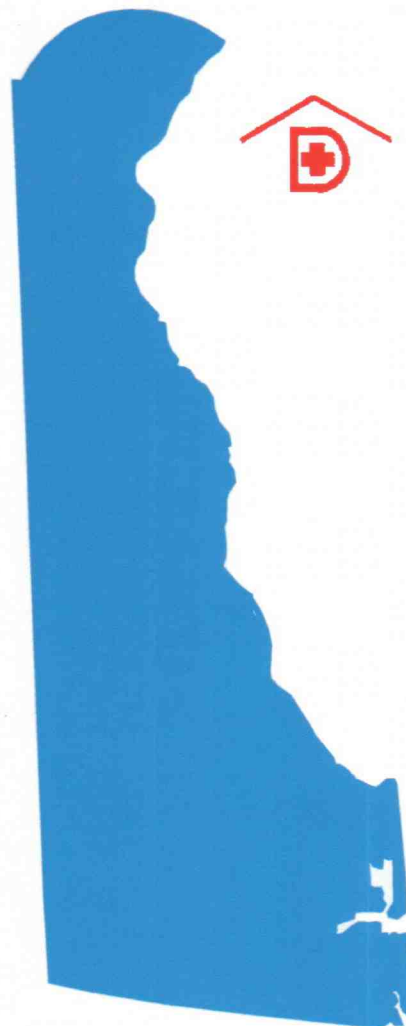

THURSDAY, SEPTEMBER 18, 2008

SHERATON HOTEL AND CONFERENCE CENTER

DOVER, DELAWARE

"TIME MANAGEMENT FOR THE 21ST CENTURY"

Find Breathing Space and Have a Life, Despite the Constant Pressure!

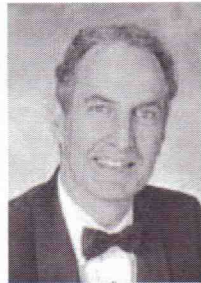

Presented By Jeff Davidson, MBA, CMC, Breathing Space® Institute

- | | |
|----------------------|---|
| <i>8:00 – 8:45</i> | <i>Registration and Continental Breakfast –
Visit Exhibits, Sign up for drawings!</i> |
| <i>8:45 – 9:00</i> | <i>Welcome, Acknowledgements and Speaker Introduction
Yrene E. Waldron, LNHA, Executive Director</i> |
| <i>9:00 - 10:00</i> | <i>“Looking through the Crystal Ball at LTC”
Keynote Speaker: Larry Lane, VP, Governmental Affairs, Genesis</i> |
| <i>10:00 – 10:30</i> | <i>Mid-Morning Break – Visit Exhibits, Sign up for drawings!</i> |
| <i>10:30 – 12:00</i> | <i>Topic: Managing the Pace with Grace
Objective: Have a Life, Despite the Constant Pressure</i> |
| <i>12:00 – 1:30</i> | <i>Lunch Break – Visit Exhibits, Sign up for drawings!</i> |
| <i>1:30 – 3:00</i> | <i>Topic: Mastering Information and Workplace Overload
Objective: Gaining More Control Over Each Day</i> |
| <i>3:00 – 3:30</i> | <i>Afternoon Break – Visit Exhibits, Sign up for drawings!</i> |
| <i>3:30 – 4:30</i> | <i>Topic: Getting Things Done
Objective: Employing Organizing Principles</i> |
| <i>4:30 – 5:00</i> | <i>Prize Drawing, Closing and Evaluations</i> |

(5) Continuing Education Units have been requested for this conference.

2008 EDUCATIONAL CONFERENCE SPEAKER SPONSOR

ACULABS, INC.

About our Speakers:

Keynote: Larry Lane, VP, Governmental Affairs, Genesis

Larry Lane is Vice President, Government Relations with Genesis HealthCare Corporation, Kennett Square, Pennsylvania. Lane has been involved as an advocate for the elderly for over 40 years specializing in healthcare policy and reimbursement. He has helped build and manage several publicly-traded corporations (In Speech-NovaCare, Derma Sciences, Genesis HealthCare) that provide health and rehabilitation services. Larry has held both leadership and staff roles with several national trade groups (AARP, AAHA, AHCA, NASL, & LTCPA), has run a successful consulting enterprise (LFL & Associates), and worked a number of years as a Congressional staffer. He is an author and lecturer on healthcare and government policies.

Lane has undergraduate and graduate degrees (BA-67, MA-76) from the School of Public and International Affairs, George Washington University. He completed course work for a Doctorate in Public Administration from the Washington Public Affairs Center of the University of Southern California (1982). Larry also has a Certificate in Gerontology from the Andrus Center, University of Southern California (1974).

In 1999, Lane was appointed a member of the Council of American Politics, Graduate School of Political Management, George Washington University. In addition to that academic appointment, he serves on the Advisory Board for the Wertlieb Center for Long Term Care, School of Health Services and Leadership, George Washington University Medical Center.

Educational Program: Jeff Davidson, MBA, CMC, Breathing Space® Institute

Jeff Davidson is the work-life balance expert for our time-pressed workforce. He helps career professionals overcome the relentless burden of information and communication overload. As a speaker, author, and columnist, Jeff Davidson has attracted clients such as America Online, American Bankers Association, NationsBank, Swissotel, IBM, American Express, Westinghouse, and more than 500 other leading organizations and associations. The body of work that he has assembled for his clients has earned him the Certified Management Consultant (CMC) designation from the Institutes of Management Consultants.

Jeff Davidson's career as an author includes more than 3,450 articles and 36 books, plus 18 revised editions. Several of Jeff's books have been on the curriculum at George Washington University, Duke University, and the University of Connecticut, and have been translated into Japanese, Chinese, Turkish, Russian, Thai, Korean, German, Indonesian, Malay, French, Polish, Czech, Spanish, Portuguese, Arabic, Finnish, Dutch, Hebrew, and Italian.

Companies who have retained Jeff Davidson as a consultant or speaker report impressive results. His consulting and speaking career has taken Jeff to 6 countries and 45 states.